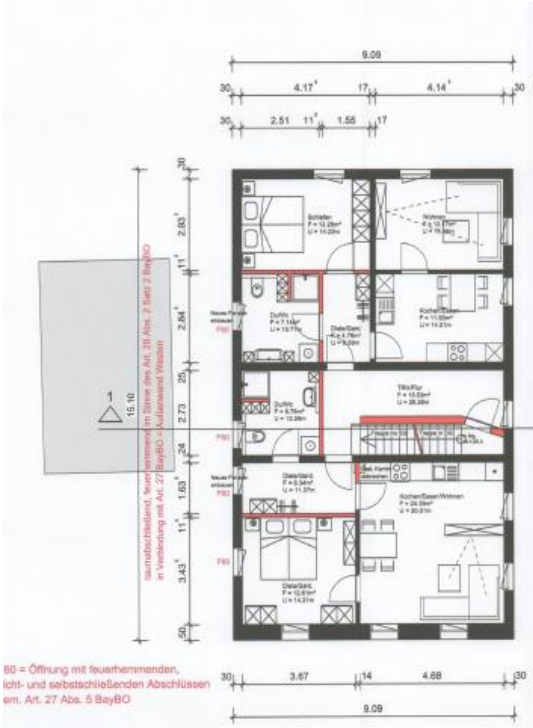

Obergeschoss

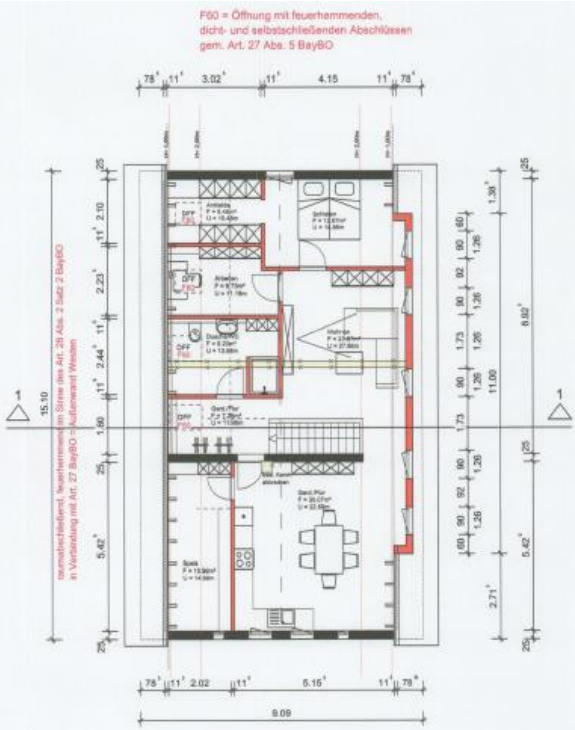

Dachgeschoss

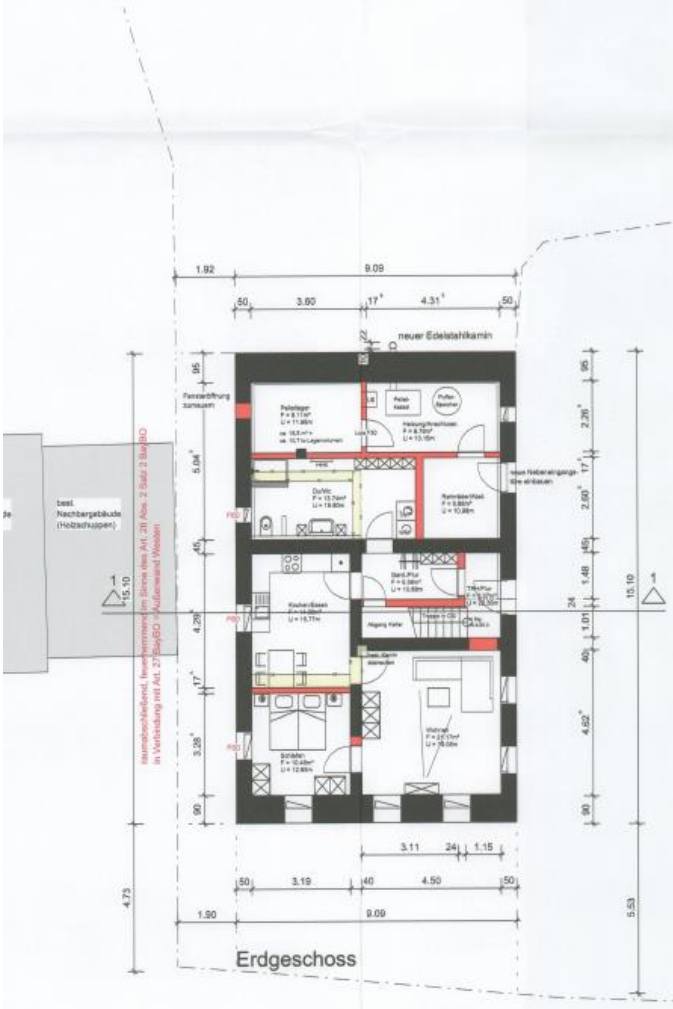

Erdgeschoss

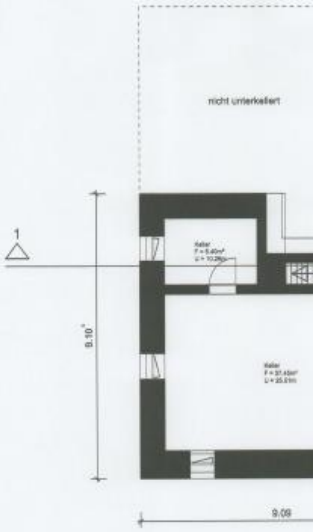

Kellergeschoss

unverändert